

HAROLD H. KOLB

REGISTERED PROFESSIONAL LAND SURVEYOR
LAKE GENEVA, WISCONSIN

PLAT OF SURVEY OF

A part of Lot 21, Block 10, Williams
Second Addition to the Village of
Williams Bay, Walworth County,
Wisconsin and described as
follows; to-wit:

Beginning at the Northwest
corner of said Lot 21;
thence S 89°47' E 66.00
feet to the Northeast
corner of said Lot 21;
thence South 88.20 feet
along the East line of
said Lot 21; thence
S 67°54' W 71.07 feet to the West line
of said Lot 21; thence North 55.00
feet to the place of beginning.

CENTER STREET

N

SCALE: 1"=20'
LEGEND

- - IRON PIPE FOUND
- - IRON PIPE PLACED
- - CONCRETE MONUMENT
- X - SPARK
- ⚡ - IRON ROD FOUND
- () - RECORDED AS

I, HAROLD H. KOLB, DO HEREBY CERTIFY THAT I HAVE
SURVEYED THE PROPERTY HEREON DESCRIBED ACCORDING
TO THE OFFICIAL RECORDS, AND THAT THE PLAT HEREON
IS A CORRECT REPRESENTATION OF THE LOT LINES.

Harold H. Kolb
HAROLD H. KOLB

WISCONSIN REGISTERED LAND SURVEYOR, S-187

DATE May 11, 1967

REVISED: May 31, 1967

STREET

VALLEY

GENEVA

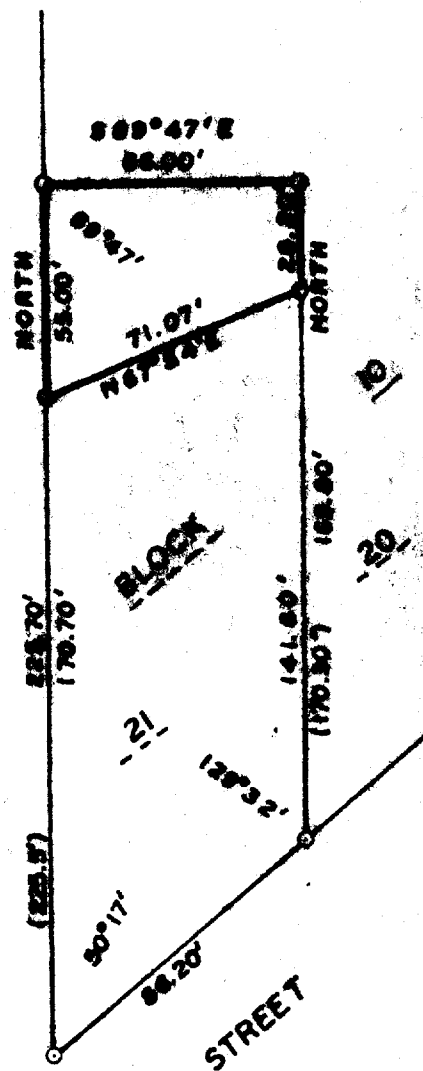

STREET

11-124

OP-151